



Saukville -Waldo; I 43 To County W

WIS 57 Maintenance

Ozaukee County
June 3rd, 2022

<https://511wi.gov/>

CONSTRUCTION NOTICE

The Wisconsin Department of Transportation will be coordinating pavement repairs on WIS-57, between I-43 and County W, both northbound and southbound, beginning June 8th through mid-July. Concrete pavement will be repaired and ground, and asphalt shoulders replaced.

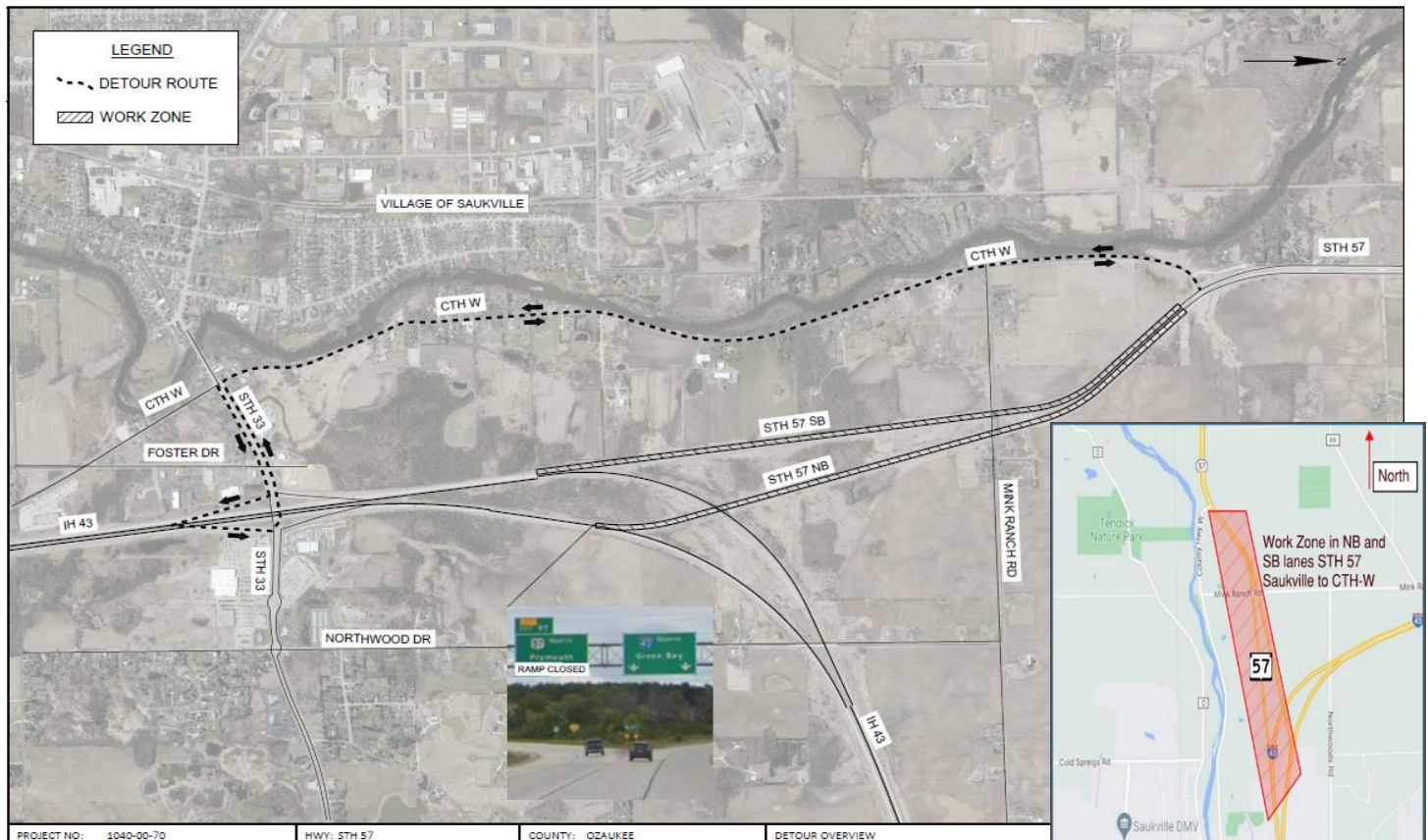

Construction Schedule:

- June 8th through Mid-July

Traffic Impacts/Detours (Weather Dependent):

- WIS-57 - **CLOSED OVERNIGHTS** - from I 43 to County W, beginning Wednesday June 8th through Friday June 17th
 - Northbound Closures 8:00 pm to 7:00 am
 - Southbound Closures 8:00 pm to 5:00 am
 - Traffic will be detoured along County-W and WIS 33
- WIS 57 - Daytime Single Lane Closures, from IH 43 to County W, June 8th through mid-July

Project Contacts:

Kuldeep Mann, Project Engineer, (414)-750-1581, kuldeep.mann@dot.wi.gov

Kurt Flierl, Project Manager, (414)-750-3085, kurt.flierl@dot.wi.gov